

DUNHAM SURVEYING, S.C.  
SURVEYING & SUBDIVIDING  
DELAVER, WISCONSIN 53115

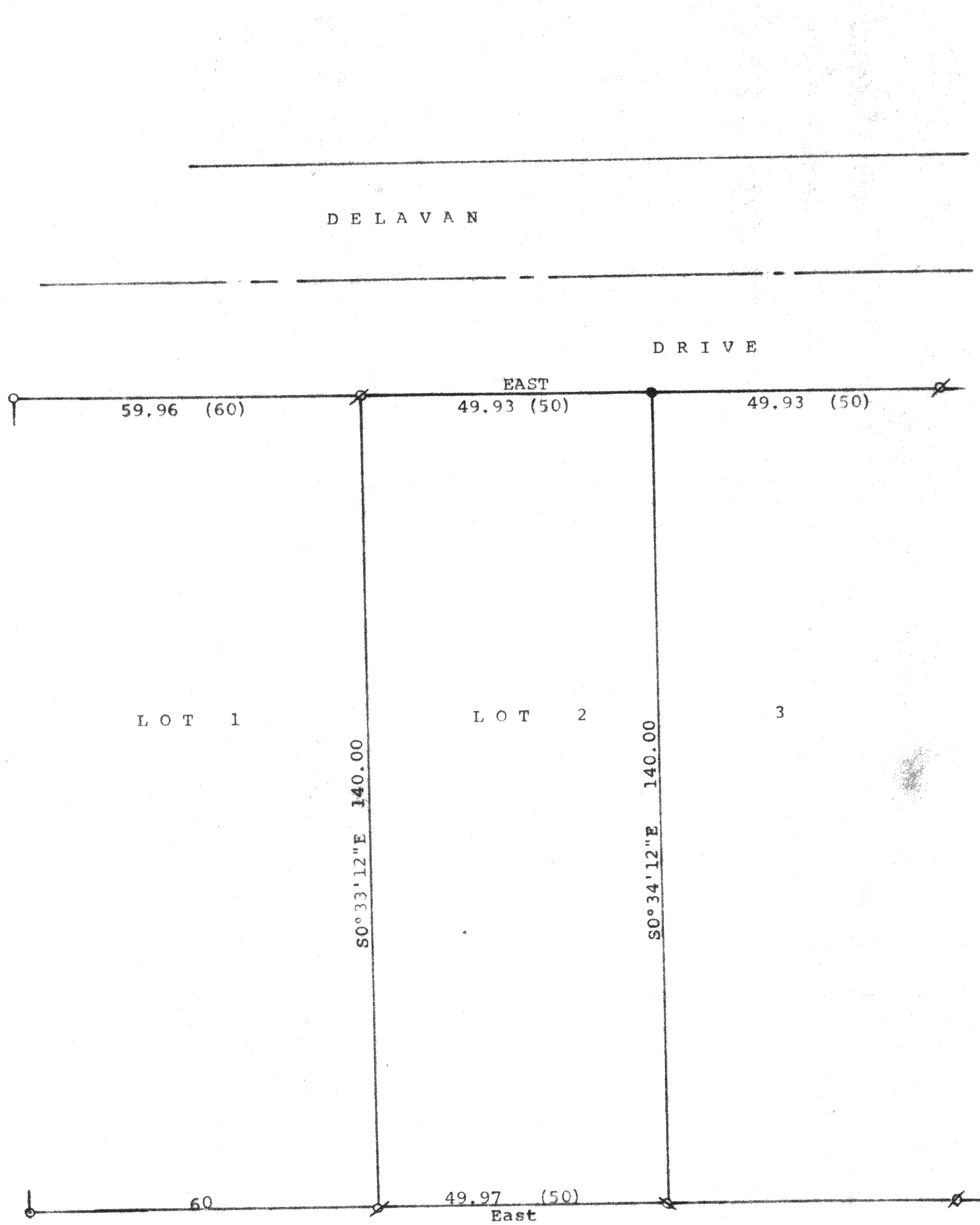

Scale - 1" = 20'

Ø = 3/4" Iron Pipe Found  
● = Iron Pipe Set. Size not noted  
⊙ = Iron Pipe Found. Size not noted

(0.00) = recorded distance  
Survey ordered by:  
Hibb's Real Estate Sales, Inc.  
1034 Ann Street  
Delaver, WI 53115  
○ = 1 1/4" Iron Pipe Found

STATE OF WISCONSIN) SS  
COUNTY OF WALWORTH)

I, George T. Dunham, Surveyor, certify that I have surveyed the property described as follows:

Lot 2 in Block 3 of Inlet Oaks Subdivision No. 4, located in Section 15, T 2 N, R 16 E, Walworth County, Wisconsin, and that the plat shown hereon is a correct representation thereof and shows the size and location of the property, its exterior boundaries, the location of all visible structures and dimensions of all principal buildings thereon, boundary fences, apparent easements, roadways and visible encroachments, if any, and that I have surveyed the property hereon described, according to the official records, to the best of my knowledge and belief.  
June 9, 1999

*George T. Dunham*  
George T. Dunham, Surveyor

